

2022 Property Crime by Neighborhood

as of June 2, 2022

- Over the past three years, more than a third of Asheville's property crime is committed within one of the 54 identified residential neighborhoods
- While neighborhood property crime is currently down 2% year-to-date compared to 2021, the residential areas still account for 36% of all property crime this year
- The highest areas for property crime are **Downtown (25%)**, **East West Asheville (8%)**, **Montford (5%)**, and **WECAN (4%)**

Property Crime by Offense

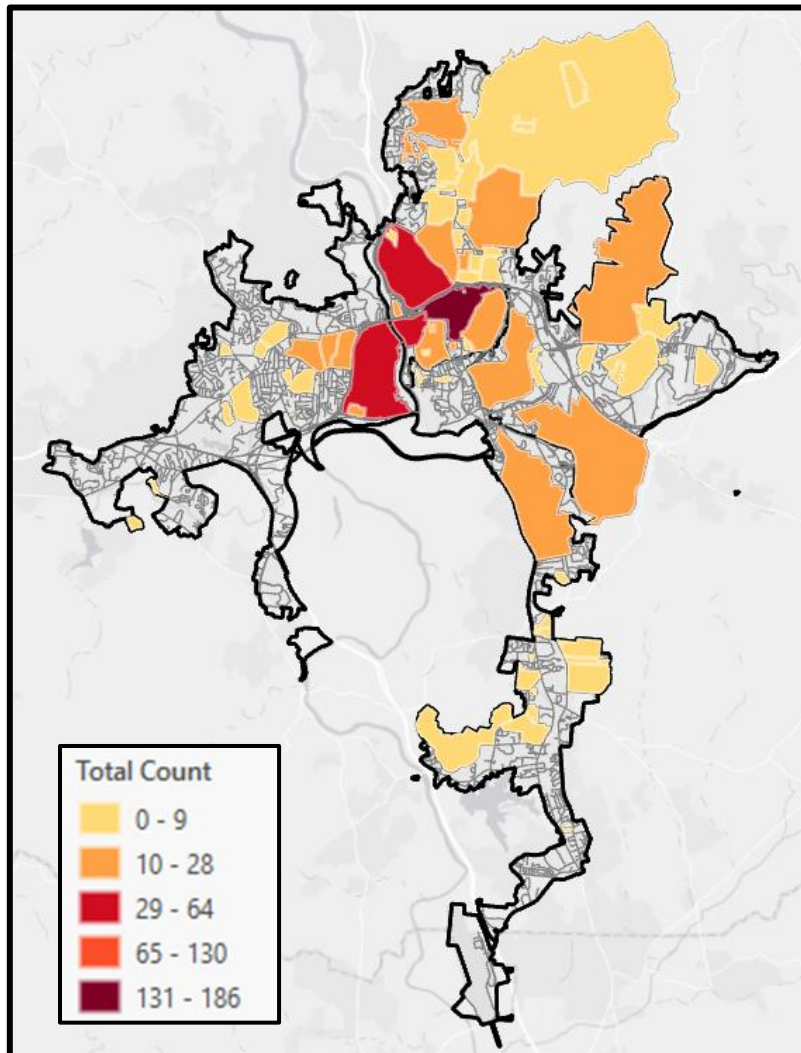
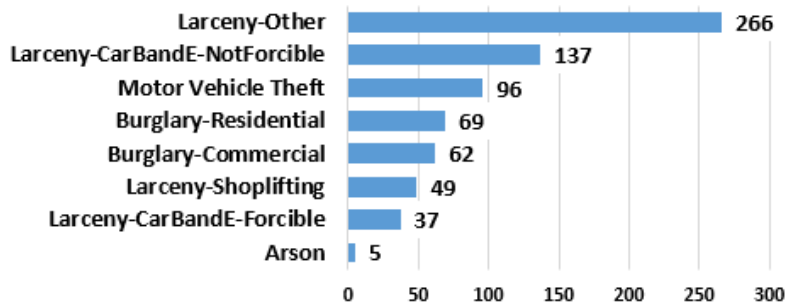

Neighborhood	Property Crime
Albemarle Park	1
Aston Park Tower	10
Bartlett Arms Apts	6
Beaverdam Valley	3
Beverly Hills	4
Biltmore Park	7
Brucemont/Louisiana	14
Bull Mountain	1
Burton Street	23
Charlotte Street	2
Chestnut Hills	13
Cimarron	1
Cloister Condominiums	1
Crowfields Condominiums	1
Deaverview	3
Devonshire	1
Downtown	186
East End/Valley Street	13
East West Asheville	60
Erskine-Walton	3
Falconhurst	22
Five Points	25
Givens Estates	6
Grace	5
Grove Park/Sunset	10
Haw Creek	21
Heart of Chestnut Hills	1
Hillcrest	11
Jackson Park	7
Kenilworth	21
Kenilworth Forest	2
Klondyke	3
Lake View Park	11
Lakeshore Heights	1
Lee Walker Heights	11
Livingston Heights	2
Lucerne Park	4
Malvern Hills	9
Montford	35
North Downtown	4
Norwood Park	3
Oakhurst	1
Oakley	28
Pisgah View	12
Redwood Forest	3
Rhododendron Creek	1
Shiloh	28
South French Broad	17
South Oaks Townhomes	1
South Slope	21
Spears-Henrietta	3
WECAN	31
West Asheville Estates	4
Wilshire Park	4
Grand Total	721